

Patient report

Bio-Rad DATE: 05/18/2019
D-10 TIME: 05:01 PM
S/N: #DJ4I016123 Software version: 4.20-2
Sample ID: 10609614
Injection date 05/18/2019 05:00 PM
Injection #: 21 Method: HbA1c
Rack #: --- Rack position: 2

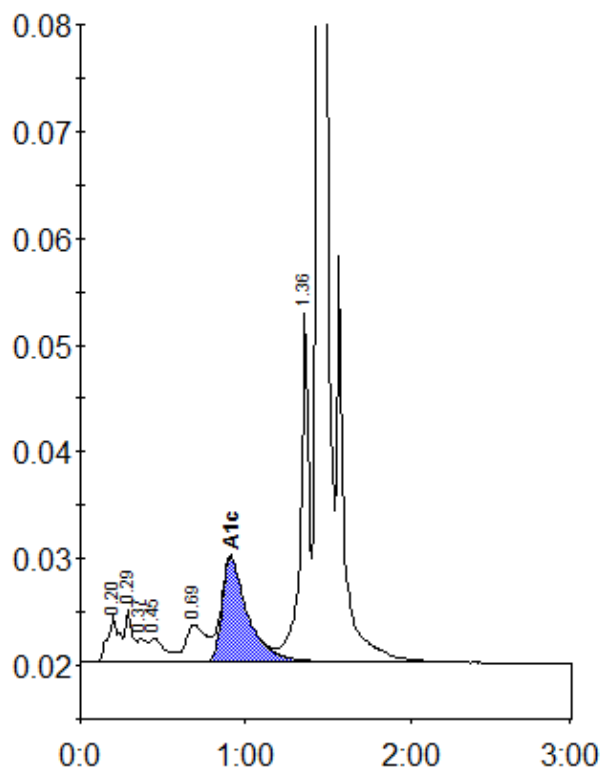

Peak table - ID: 10609614

| Peak | R.time | Height | Area | Area % |
|-------------|--------|---------|---------|--------|
| A1a | 0.20 | 4258 | 20507 | 1.3 |
| A1b | 0.29 | 4931 | 15014 | 0.9 |
| Unknown | 0.37 | 2204 | 7915 | 0.5 |
| F | 0.45 | 2165 | 14139 | 0.9 |
| LA1c/CHb-1 | 0.69 | 3402 | 29045 | 1.8 |
| A1c | 0.91 | 9777 | 105166 | 9.2 |
| P3 | 1.36 | 32772 | 115641 | 7.2 |
| A0 | 1.44 | 426359 | 1299964 | 80.9 |
| Total Area: | | 1607391 | | |

| | |
|----------------|-----|
| Concentration: | % |
| A1c | 9.2 |